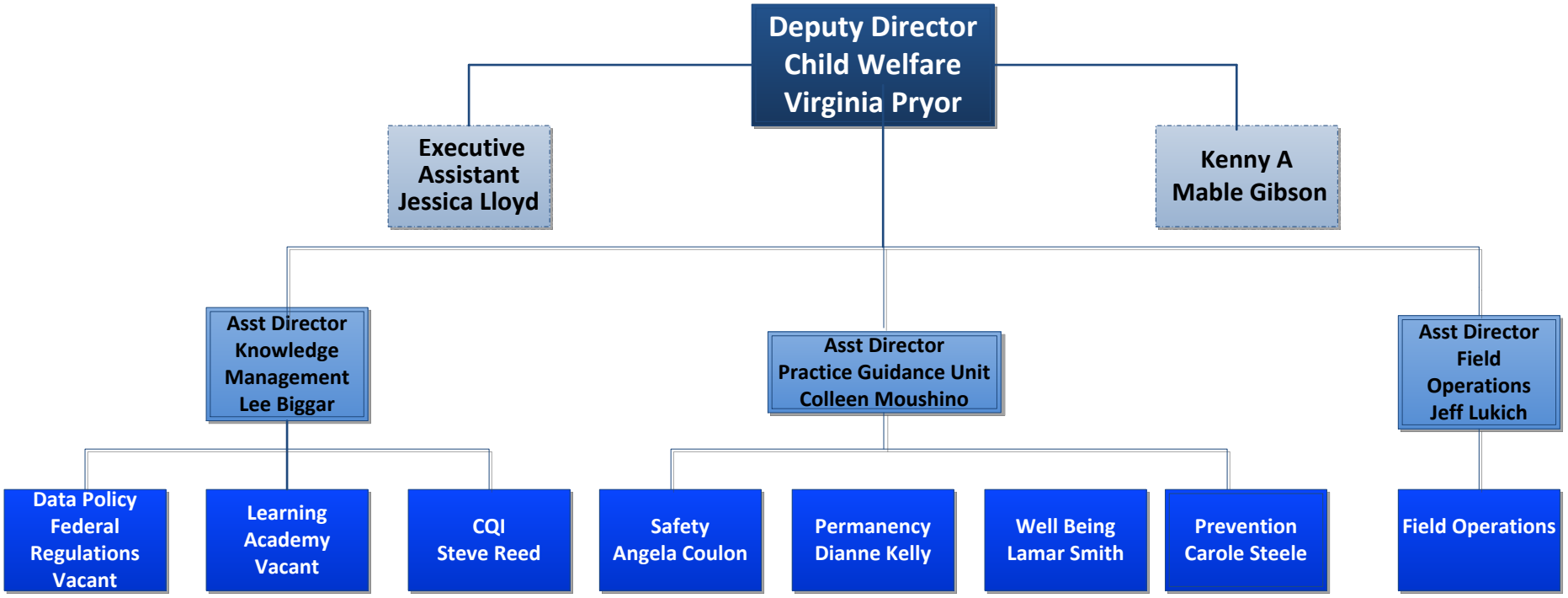STATE OFFICE STRUCTURE